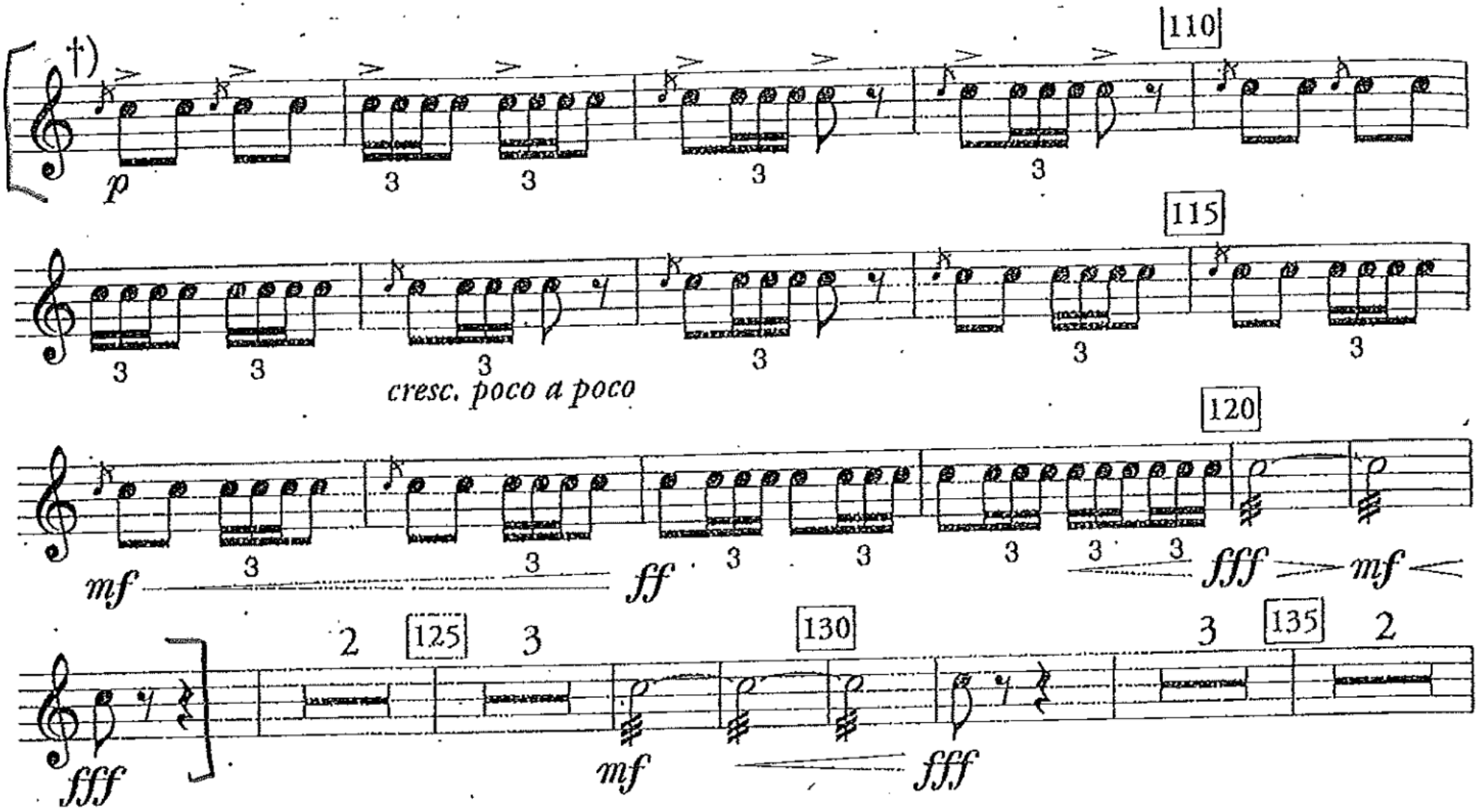Schuman *New England Triptych* Chester m. 106 through m. 122